



A → **D** Distance: ½ mile Morning & Afternoon Average Travel Times: 55 seconds

Morning Average Travel Time: 5.5 minutes

A → **B** → **C** → **D** Distance: 4.5 miles

Afternoon Average Travel Time: 6.2 minutes

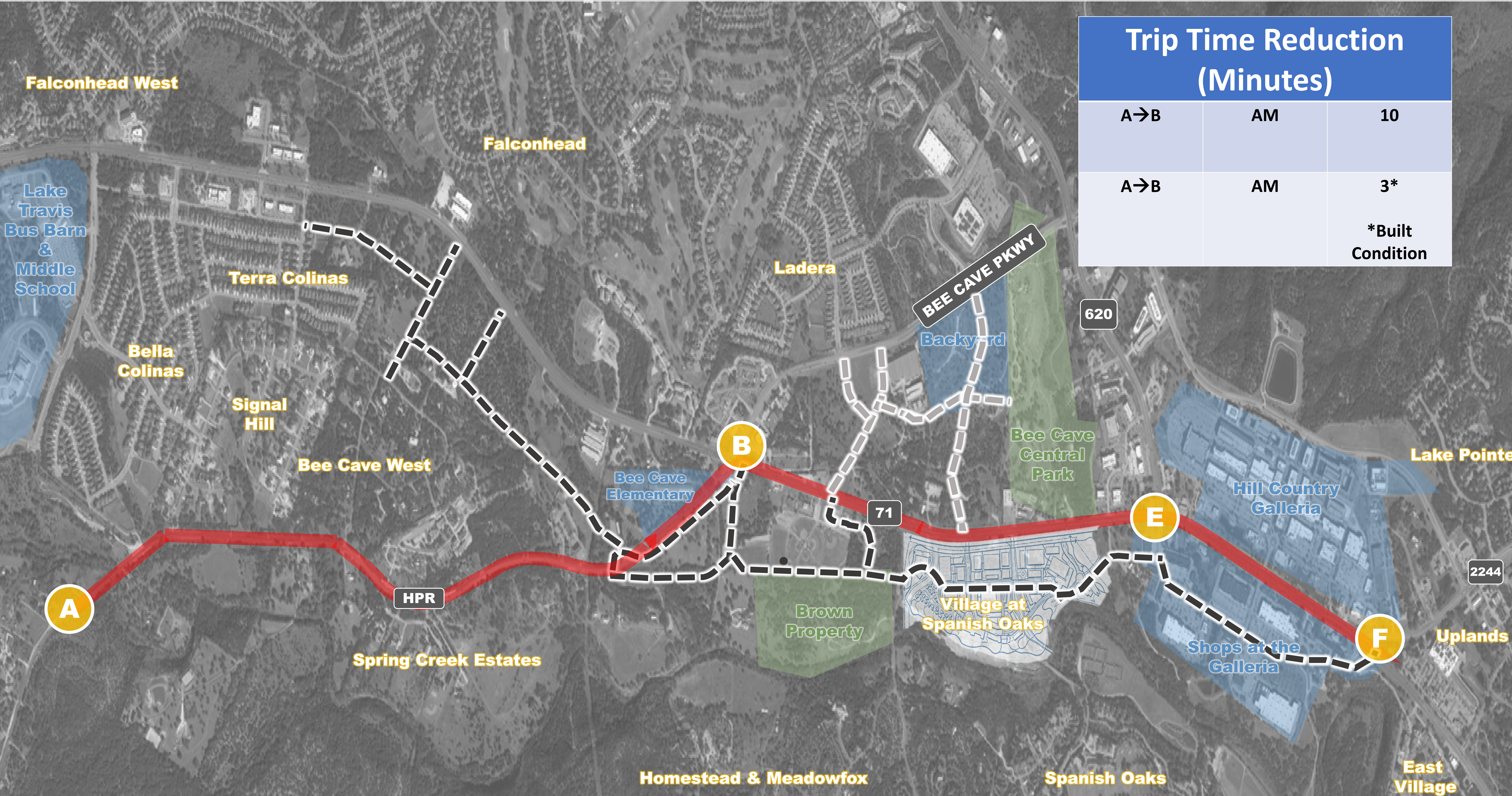

Trip Time Reduction (Minutes)		
A→B	AM	10
A→B	AM	3*
*Built Condition		

Total Morning East Bound Travel Time: 11.5 minutes



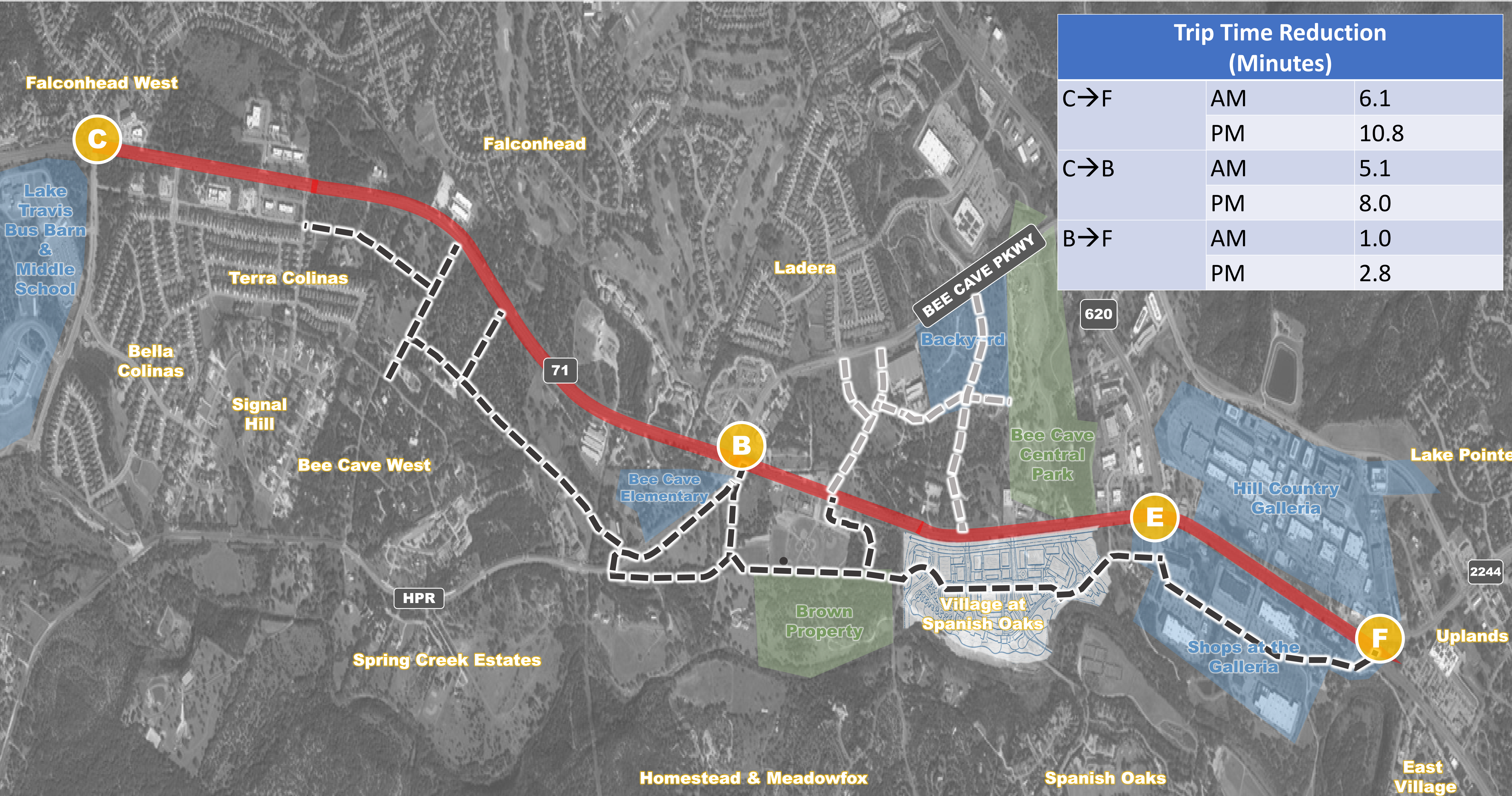

Trip Time Reduction (Minutes)		
C→F	AM	6.1
	PM	10.8
C→B	AM	5.1
	PM	8.0
B→F	AM	1.0
	PM	2.8

Total Morning East Bound Travel Time: 13.6 minutes

Total Afternoon East Bound Travel Time: 31 minutes



Total Morning West Bound Travel Time: 10.8 minutes

Total Afternoon West Bound Travel Time: 23.1 minutes

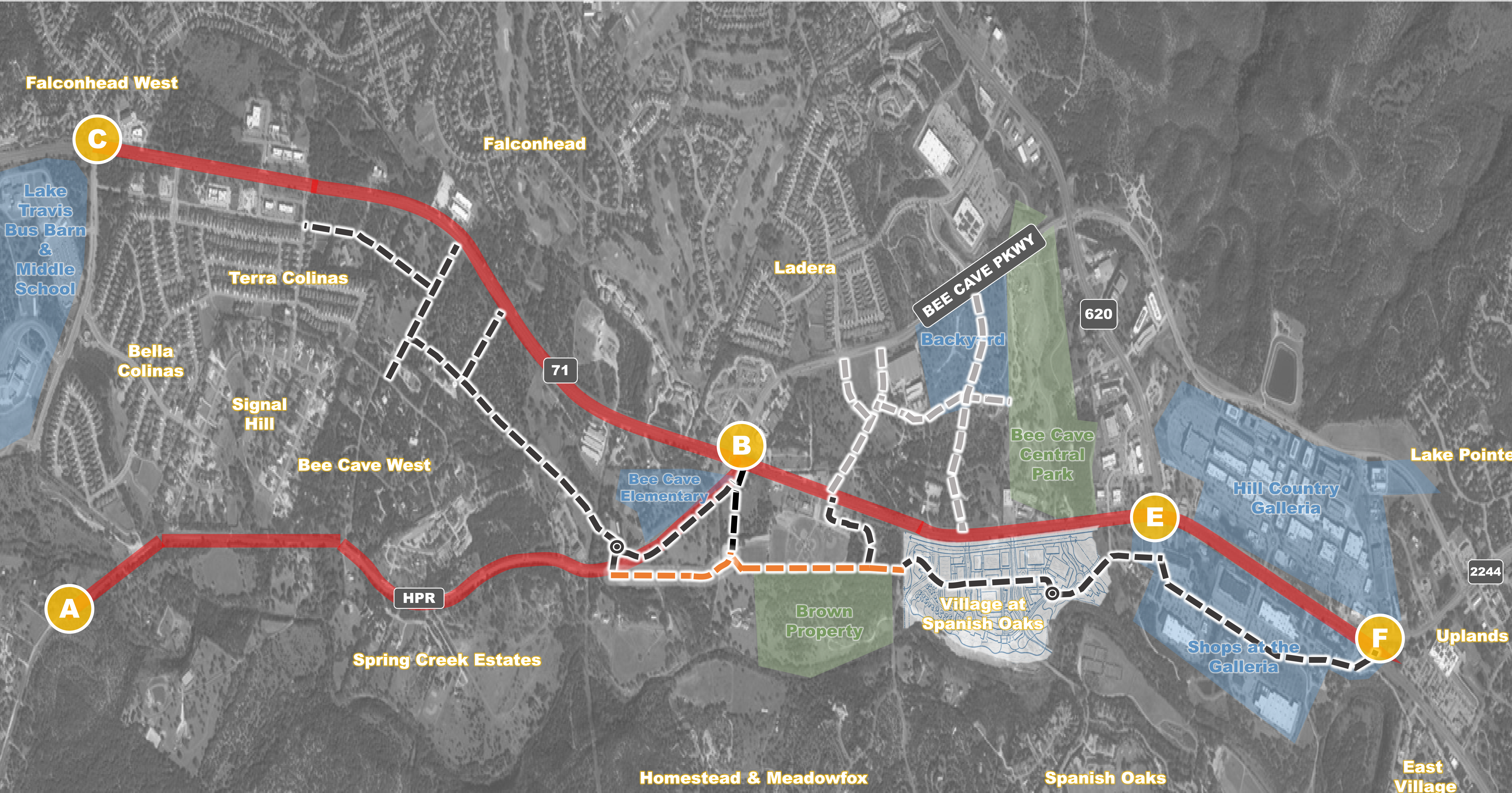

Key Takeaways

- Council will consider new local roads that would increase access for residents to navigate the city
- Engineers for the study are gathering feedback that they will present to Council
- You can submit this feedback through this email (HPR_Comments@rtg-texas.com) or the feedback form.

Scan here or visit
this link
<https://bit.ly/3P8gwfs>
to fill out the
feedback form



Please submit
feedback by
January 11th

Follow us on social media to stay up-to-date with the latest information.



Facebook:

www.facebook.com/cityofbeecave

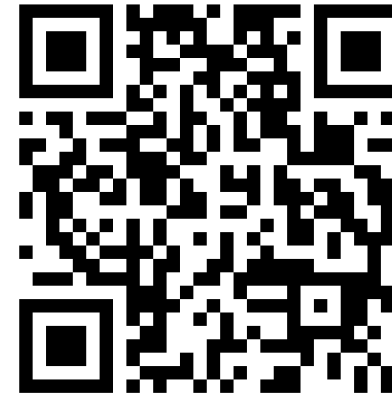

You Tube:

www.youtube.com/@cityofbeecave1924

